

**AWLP Lymphoma Course and Workshop
9-10 November 2011
Hilton, Cardiff City Centre**

**PRELIMINARY PROGRAMME and
REGISTRATION FORM**

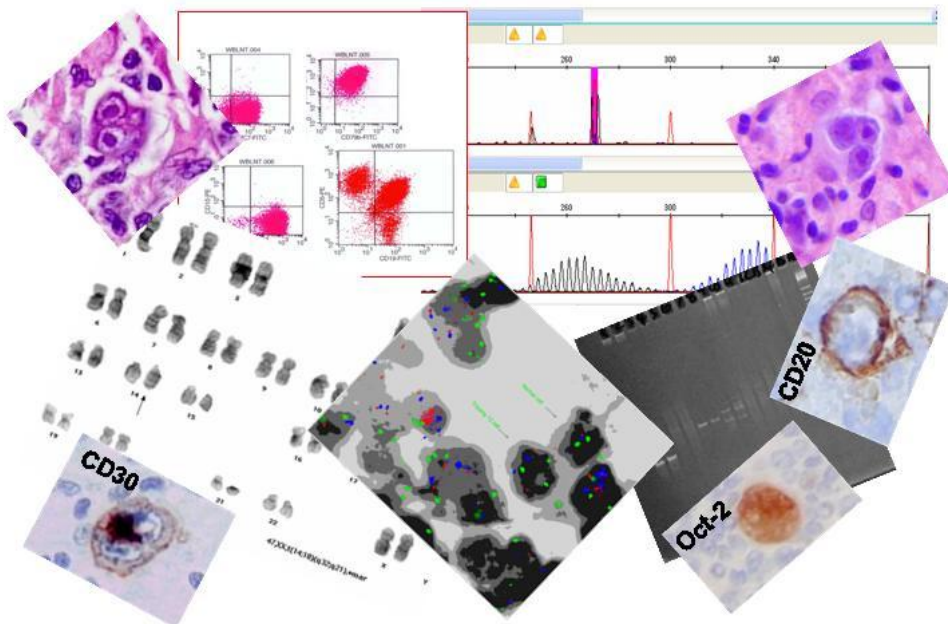

This course and workshop are designed for more experienced trainees in Histopathology, Haematology and Oncology but also as an update for lymphoma pathology specialists. It is intended to provide an overview of the diagnostic principles, with a detailed display of reactive lymphoproliferations, lymphomas and leukaemias. Part of the course will address diagnostic methodology including immunohistochemistry, flow cytometry, conventional cytogenetics and molecular techniques. Special emphasis is paid to bone marrow assessment and cutaneous lymphoproliferations. A segment of the course will provide an update of the recent classification changes, newly emerged issues and contentious diagnostic areas. The workshop will illustrate the integrated laboratory approach to diagnosis and value of clinical liaison in the Multidisciplinary Team setting through a staged Multidisciplinary Laboratory Meeting with participation of clinicians. The histological and immunocytochemistry slides for the workshop will be available as online virtual slides and will be presented to the participants as a DVD teaching collection. Additional information and definitive programme at www.awlp.org.uk

COURSE ORGANISER

**All Wales Lymphoma Panel
Department of Pathology
University Hospital of Wales
Heath Park
Cardiff CF14 4XW
United Kingdom**

Contact:

**Ms Jan Niblett
Panel Administrator**

**Tel.: +44 (0)29 20 746436
Fax: +44 (0)29 20 748361
e-mail: jan.niblett@AWLP.org.uk**

COURSE FEE

£150

VENUE



**Kingsway
Cardiff CF10 3HH
tel .: +44 (0) 29 2064 6300**

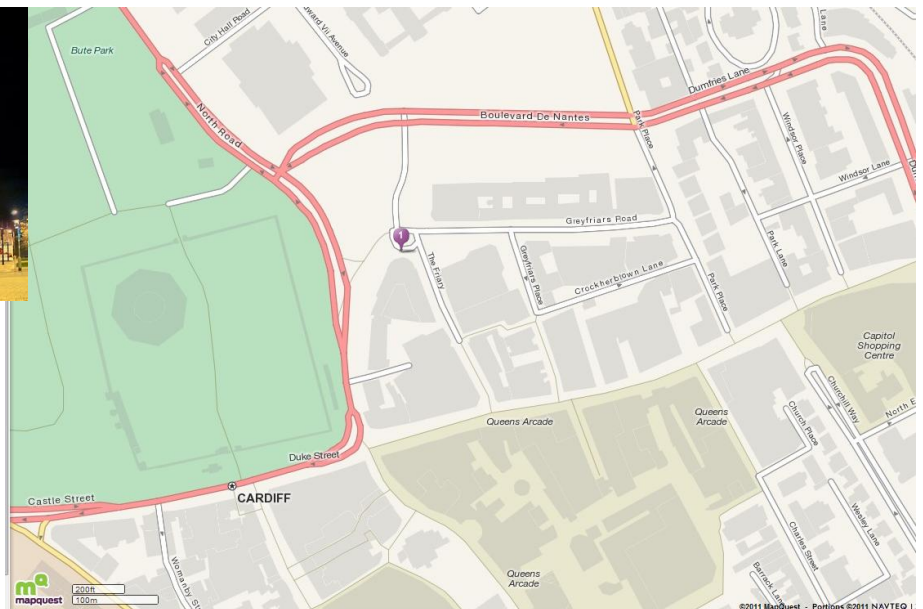

Hotel Reservations:

<https://www.conferencebookings.co.uk/delegate/CDFAWLP2011>

Cardiff Conference Bureau

Tel: +44 (0) 29 20872092

Email: jannie.allen@cardiffandco.com

SPEAKERS

Dr Stefan Dojcinov	Consultant Pathologist Department of Pathology University Hospital of Wales Heath Park Cardiff CF14 4XW
Dr Ciaran O'Brien	Consultant Pathologist Department of Pathology Morrison Hospital Swansea SA6 6NL
Dr Richard Attanoos	Consultant Pathologist Department of Pathology Llandough Hospital Penarth CF64 2XX
Dr Anurag Joshi	Consultant Pathologist Department of Pathology Llandough Hospital Penarth CF64 2XX
Dr Bridget Wilkins	Consultant Pathologist Cellular Pathology Department Second Floor, North Wing St Thomas' Hospital Westminster Bridge Road London SE1 7EH
Professor Rein Willemze	Professor and Chair Department of Dermatology Leiden University Medical Centre Leiden The Netherlands
Dr Eve Gallop-Evans	Consultant Clinical Oncologist Velindre Hospital Cardiff CF14 2TL
Mr Steven Couzens	Head of Immunophenotyping Department of Haematology University Hospital of Wales Heath Park Cardiff CF14 4XW
Mrs Sandra Birdsall	Principal Clinical Cytogeneticist Head of Haematology Cytogenetics Laboratory University Hospital of Wales Heath Park Cardiff CF14 4XW
Mr Stephen Austin	Clinical Scientist Molecular Diagnostics Histopathology Department University Hospital of Wales Heath Park Cardiff CF14 4XW
Ms Sian Meyrick	Clinical Scientist Molecular Diagnostics Histopathology Department University Hospital of Wales Heath Park Cardiff CF14 4XW

PRELIMINARY PROGRAMME

Day 1

9 November 2011

08.00 – 08.30 REGISTRATION

08.30 - 08.45

Opening address

PART 1: BACKGROUND

08.45 - 09.30 Dr Ciaran O'Brien

Anatomy of lymphoid tissue and organs
Background immunology
Molecular events in the germinal centre

09.30 -10.15 Dr Anurag Joshi

An approach to lymph node assessment

10.15 -10.45

Tea/Coffee break

10.45 -11.30 Dr Stefan Dojcinov

Basics of flow cytometry PCR, karyotyping
and FISH analysis - Concept of integrated
laboratory diagnosis

PART 2: NEOPLASIA

11.30 -12.15 Dr Ciaran O'Brien

Clinically non-aggressive B-cell neoplasms

12.15 -13.45

Lunch / Sponsors' time

13.45 -14.30 Dr Ciaran O'Brien

Clinically aggressive B-cell neoplasms

14.30 -15.15 Dr Stefan Dojcinov

Peripheral T-cell lymphomas

15.15 -16.00 Dr Richard Attanoos

Hodgkin lymphoma

16.00 -16.15

Tea/Coffee break

16.15 -17.00 Prof. Rein Willemze

Cutaneous lymphomas

17.00 - 17.30

Discussion, questions, sponsors time

Day 2

10 November 2011

08.00 -08.45	Dr Stefan Dojcinov	WHO and beyond: Classification update and emerging issues in lymphoma diagnosis
8.45 – 9.30	Dr Bridget Wilkins	An approach to bone marrow assessment
09.30 -10.00		Tea/Coffee break
10.00 -10.45	Dr Bridget Wilkins	Myeloproliferative and myelodysplastic features in bone marrow trephine specimens
10.45 -11.30	Dr Eve Gallop-Evans	Lymphoma diagnosis and treatment: Clinician's view

PART 3: MULTIDISCIPLINARY TEAM MEETING STYLE WORKSHOP

Moderators:	Dr Stefan Dojcinov, Dr Bridget Wilkins, Prof. Rein Willemze
Flow Cytometry:	Mr Steven Couzens
Cytogenetics:	Mrs Sandra Birdsall
Molecular diagnosis:	Ms Sian Meryck, Mr Stephen Austin
Clinical aspect:	Dr Eve Gallop-Evans

11.30-11.45	Introduction	15.00-16.00	Cases 8-10
11.45-12.45	Cases 1-4	16.00-16.15	Tea/Coffee break
12.45-14.00	Lunch / Sponsors' time	16.15-16.30	Case 11 & 12
14.00-15.00	Cases 5-7	16.30-17.00	Summary

REGISTRATION FORM
AWLP Course and Workshop
9-10 November 2011
Hilton, Cardiff City Centre

POST or FAX to

Ms Jan Niblett
Panel Administrator
All Wales Lymphoma Panel
Department of Pathology
University Hospital of Wales
Heath Park
Cardiff CF14 4XW
United Kingdom

Tel.: +44 (0) 2920 746436

Fax: +44 (0) 2020 748361

e-mail: jan.niblett@AWLP.org.uk

Full name including title: _____

Address: _____

Postcode: _____

Billing address (if different): _____

Postcode: _____

Phone Number: _____

e-mail: _____

COURSE FEE: £150

**Please enclose a cheque payable to All Wales Lymphoma Panel
or provide other payment details**

Credit / Debit Card Number: _____

CVC code: _ _ _ _

Expiry date (MM/YY): _ _ / _ _

Issue number (Switch): _____

Special dietary requirements: _____